

Ground Floor
66.2sqm
Total Floor Area 130.4m²

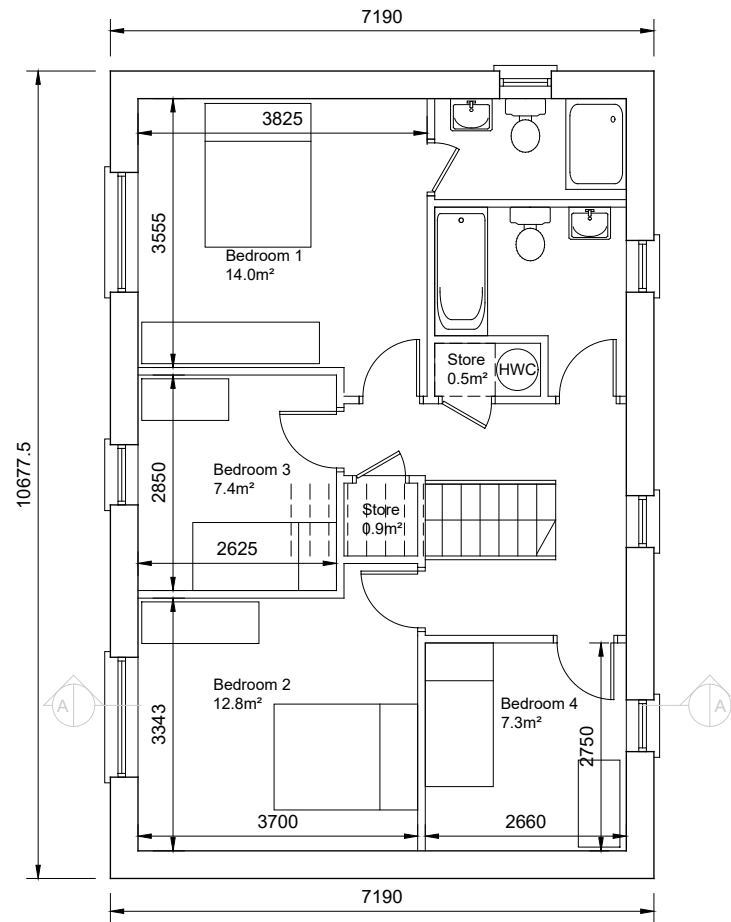

First Floor
64.2sqm

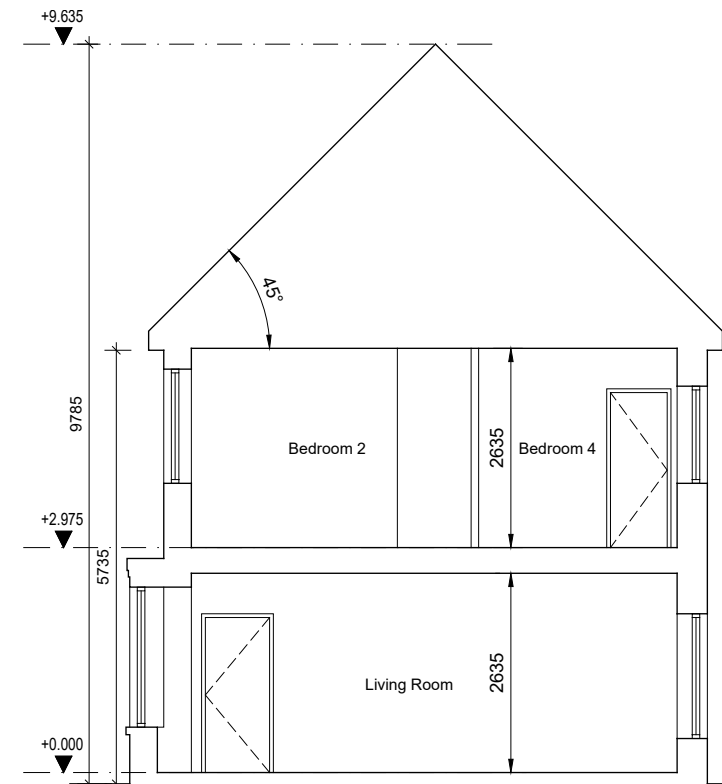

SECTION A-A

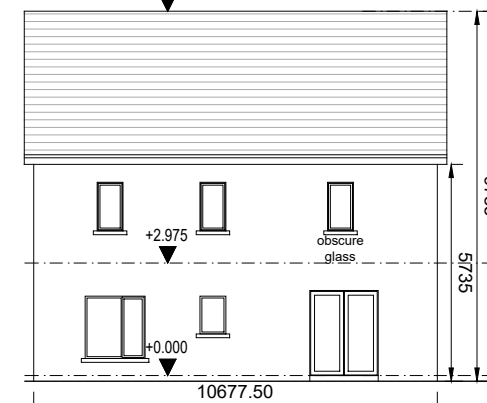

REAR ELEVATION SCALE 1:200

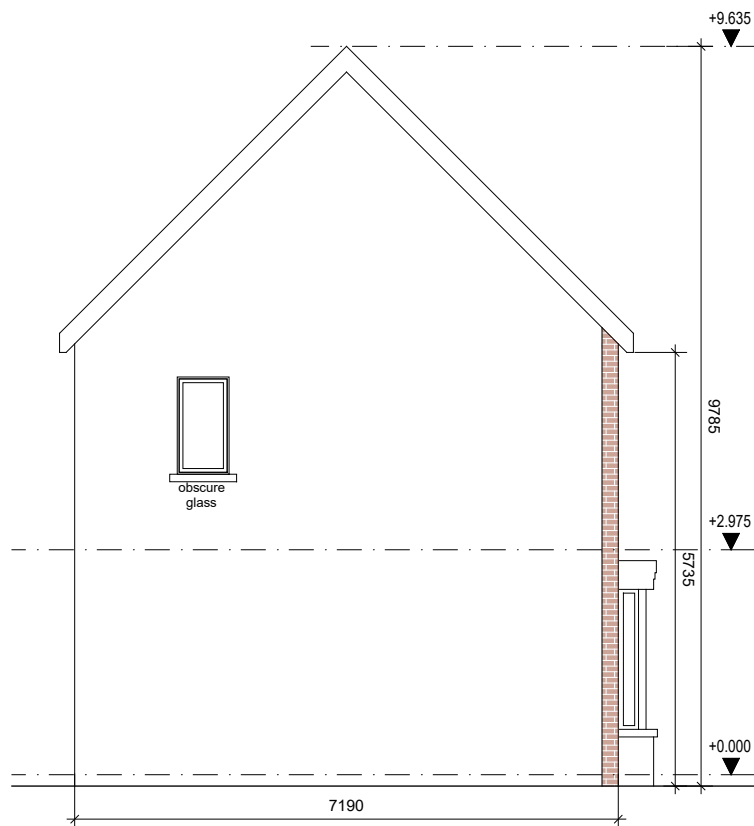

GABLE ELEVATION 1



FRONT ELEVATION

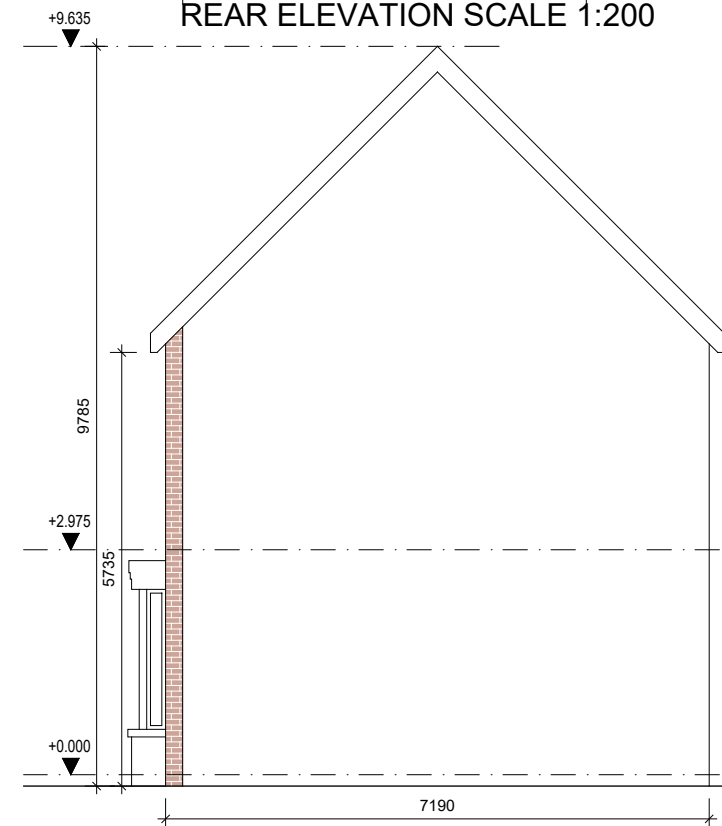

GABLE ELEVATION 2

- © This drawing is copyright.
 1 Do not scale this drawing.
 2 Errors and omissions to be immediately notified to Architect.
 3 All dimensions to be checked on site.
 4 To be read with relevant Engineers drawings.

Notes:

- All dimensions in millimetres.
- North point orientation / levels as per site plan.
- This Housetype may be handed. See site layout plan.

External Finishes:

Roof:
Fibre-cement slates.

Walls:
Painted render finish
Selected facing brick

Windows:
uPVC or timber framed

Gutters/downpipes:
uPVC or aluminium

Front Door:
Selected coloured composite
or painted timber door with
fanlight and/or sidelight and/or
glazed light in leaf

revisions	date	inls
description		
HOUSETYPE N8A		
PLANS, SECTION & ELEVATIONS		
job	scale	drawing no.
Development at Academy Street Navan	100@A3	1828 P N8A-100
	date	rev.
	NOV '19	
	drawn	
	AQ	
	checked	
	PMV	
client	COINDALE LTD.	
issue	PLANNING	
CONROY CROWE KELLY ARCHITECTS & URBAN DESIGNERS		
65 MERRION SQUARE DUBLIN 2		
phone 01 6613990 fax 01 6765715 email info@cck.ie		